

FAVORITES

FLASH



Capicola, Salami, Ham, Provolone, Oil & Vinegar Dressing, Onion, Oregano, Tomato, Lettuce & Mayo

NARMER



Turkey, Provolone, Avocado, Tomato, Lettuce & Mayo

BEACON



Hot Brisket, Bacon, Cheddar topped with BBQ Sauce

COMET CANDY



Ham, Roast Beef & Provolone, Dijon Mustard, Tomato, Lettuce & Mayo

GIRF



Turkey, Ham, Provolone, Tomato, Lettuce & Mayo

JACOB BLUEFINGER



Provolone, Avocado, Cucumbers, Sun-Dried Tomatoes, Fresh Tomato, Lettuce & Mayo

NEURON



Hot Brisket, Mac & Cheese topped with BBQ Sauce

APOLLO



Chicken, Bacon, Avocado BBQ Sauce, Tomato, Lettuce & Mayo

SPARTAN



Chicken, Bacon & Cheddar Tangy Mustard, Tomato, Lettuce & Mayo

TITAN



Turkey, Provolone, Sun-Dried Tomatoes, Cucumber, Tomatoes, Lettuce & Pesto Mayo

DISRUPTER



Chicken, Provolone, Buffalo & Ranch Sauce, Tomato, Lettuce & Mayo

QUATRO



Chicken, Bacon & Cheddar Cheese Zesty Cranberry Sauce, Cucumber Lettuce & Mayo

COMET MOREHOUSE

Ham, Provolone, Tomato, Lettuce & Mayo

BONEY BILLY

Turkey, Tomato, Lettuce & Mayo

TULLIUS

Roast Beef, Provolone, Onion, Tomato, Lettuce & Mayo

TAPPY

Capicola, Salami, Provolone, Oil & Vinegar Dressing, Onion, Oregano, Tomato & Lettuce

MAC + SOUPS



MAC & CHEESE



CHICKEN WILD RICE

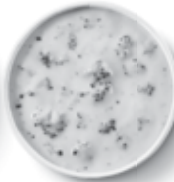

BROCCOLI & CHEDDAR

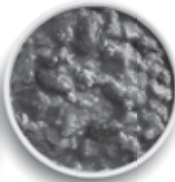

SOUTHWEST CHILI

PICK TWO



Any Half-Sandwich & Cup of Soup or Mac

KIDS MEALS



HAM & CHEESE OR TURKEY & CHEESE
Includes Half-Sandwich, Chips & a Juice Box

MAC & CHEESE
Includes a Cup of Mac, Chips & a Juice Box

EXTRAS+TREATS

GIANT DILL PICKLE
CHIPS
COOKIE
DESSERT BAR



COLOSSUS BOX

COLOSSUS BOXES

A giant box of 24 individually wrapped third sandwiches of your choice. Serves 10-12 People. Choose up to 4 types of sandwiches for this herculean box.



BOX LUNCHES



BOX LUNCH
Includes one of our great sandwiches, chips, soup or mac, 1/2 giant deli pickle and a cookie.

PICK TWO BOX LUNCH
Includes 1/2 sandwich, cup of soup or mac, 1/2 giant deli pickle and a cookie.



DOWNLOAD.
EARN.
GET FREE STUFF.

WE DELIVER & CATER

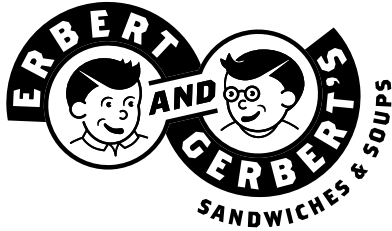

Saint Cloud
4170 Division St.
320-240-1111

ORDER at **ERBERTANDGERBERTS.COM**
or **CALL 320-240-1111**

PICKUP DELIVERY NEED BY DATE/TIME _____

COMPANY NAME _____ TAX EXEMPT# _____

CONTACT NAME _____ PHONE _____ EXT _____

ADDRESS _____

FLAVOR AVAILABILITY

CALL STORE FOR MORE FLAVOR AVAILABILITIES

MAC+SOUP

- MAC & CHEESE
- CHICKEN WILD RICE
- BROCCOLI & CHEDDAR
- SOUTHWEST CHILI
- *SEE STORE FOR OTHER FLAVOR AVAILABILITY

CHIPS

- LAYS ORIGINAL
- LAYS SOUR CREAM & ONION
- LAYS BBQ
- MISS VICKIES JALAPENO
- *SEE STORE FOR OTHER FLAVOR AVAILABILITY

TREATS

- CHOCOLATE CHUNK
- WHITE CHOCOLATE MACADAMIA NUT
- PEANUT BUTTER DESSERT BAR
- *SEE STORE FOR OTHER FLAVOR AVAILABILITY

DRINKS

- COCA-COLA
- DIET COKE
- SPRITE
- DASANI WATER
- *SEE STORE FOR OTHER FLAVOR AVAILABILITY

GROUP ORDERS

PICK TWO

HALF SANDWICH OF YOUR CHOICE,
PAIRED WITH SOUP OR MAC FOR
THE PERFECT SMALL COMBO MEAL.

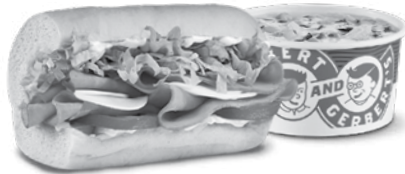

COLOSSUS BOXES

SERVE 10-12 PEOPLE

SANDWICH CHOICES:

HOW MANY BOXES?

- 1.) _____
- 2.) _____
- 3.) _____
- 4.) _____

CHOOSE ONE TYPE OF BREAD:

- ALL FRENCH ALL WHEAT VARIETY

INDIVIDUAL ORDERS

* BOX LUNCH INCLUDES: CHIPS OR CUP OF SOUP, 1/2 PICKLE AND COOKIE

NAME	SANDWICH # (CHECK FOR PICK TWO)	BREAD TYPE	NO/ADD/XTRA	BOX*	CHIPS OR SOUP	ADDITIONAL ITEMS (TREAT, DRINK, ETC.)
Jon Doe (example)	Boney Billy <input checked="" type="checkbox"/>	<input checked="" type="checkbox"/> WH GF	Add Bacon	<input checked="" type="checkbox"/>	Chx Wild Rice	Choc Chip CK, Coke, Pickle
	<input type="checkbox"/>	FR WH GF		<input type="checkbox"/>		
	<input type="checkbox"/>	FR WH GF		<input type="checkbox"/>		
	<input type="checkbox"/>	FR WH GF		<input type="checkbox"/>		
	<input type="checkbox"/>	FR WH GF		<input type="checkbox"/>		
	<input type="checkbox"/>	FR WH GF		<input type="checkbox"/>		
	<input type="checkbox"/>	FR WH GF		<input type="checkbox"/>		
	<input type="checkbox"/>	FR WH GF		<input type="checkbox"/>		
	<input type="checkbox"/>	FR WH GF		<input type="checkbox"/>		
	<input type="checkbox"/>	FR WH GF		<input type="checkbox"/>		
	<input type="checkbox"/>	FR WH GF		<input type="checkbox"/>		
	<input type="checkbox"/>	FR WH GF		<input type="checkbox"/>		
	<input type="checkbox"/>	FR WH GF		<input type="checkbox"/>		
	<input type="checkbox"/>	FR WH GF		<input type="checkbox"/>		
	<input type="checkbox"/>	FR WH GF		<input type="checkbox"/>		
	<input type="checkbox"/>	FR WH GF		<input type="checkbox"/>		
	<input type="checkbox"/>	FR WH GF		<input type="checkbox"/>		
	<input type="checkbox"/>	FR WH GF		<input type="checkbox"/>		
	<input type="checkbox"/>	FR WH GF		<input type="checkbox"/>		

FR-FRENCH | WH=WHEAT | GF-GLUTEN-FREE

